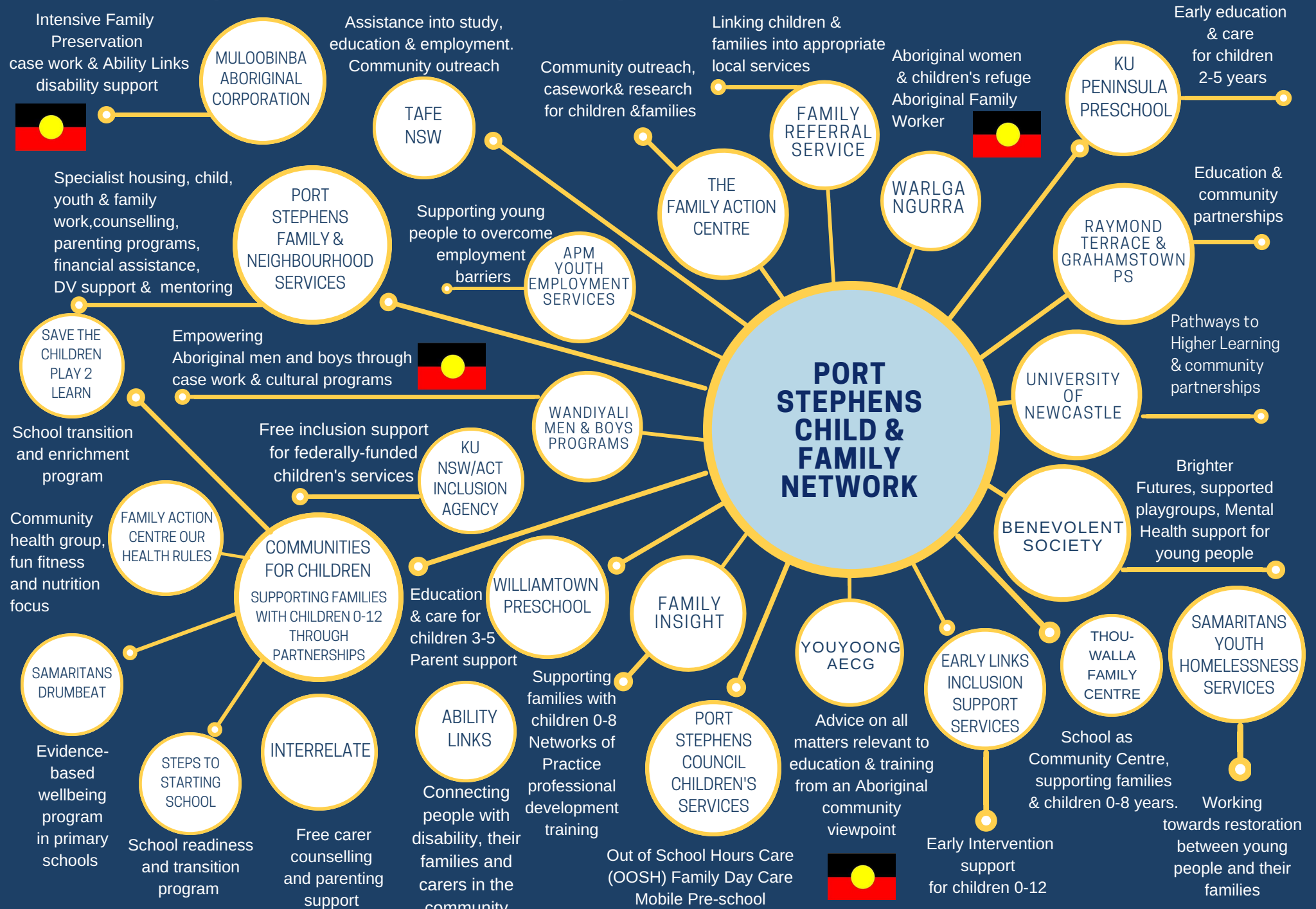Port Stephens Child & Family Network 2018